

# SITE, GRADING, DRAINAGE, & EROSION CONTROL PLAN

UNIT 18-01 OF GENEVA NATIONAL CONDOMINIUM NO. 18  
LOCATED IN TOWN 2 NORTH, RANGE 17 EAST, WALWORTH COUNTY, WISCONSIN

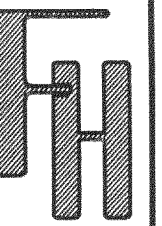

UNIT 18-01  
GENEVA NATIONAL CONDOMINIUM NO. 18  
TOWN OF GENEVA  
WALWORTH COUNTY, WISCONSIN

- WORK ORDERED BY -  
JOHN LEE  
2900 CHERRY HILL COURT  
McHENRY, IL. 60050

FARRIS, HANSEN & ASSOCIATES, INC.  
Engineering, Architecture, Surveying  
7 Ridgeway Court P.O. Box 437  
ELKHORN, WISCONSIN 53121  
Office: (414) 723-2098  
Fax: (414) 723-5886

REVISIONS

PROJECT NO.  
3269.18-01  
DATE:  
04/24/2000  
SHEET NO.  
1 OF 1

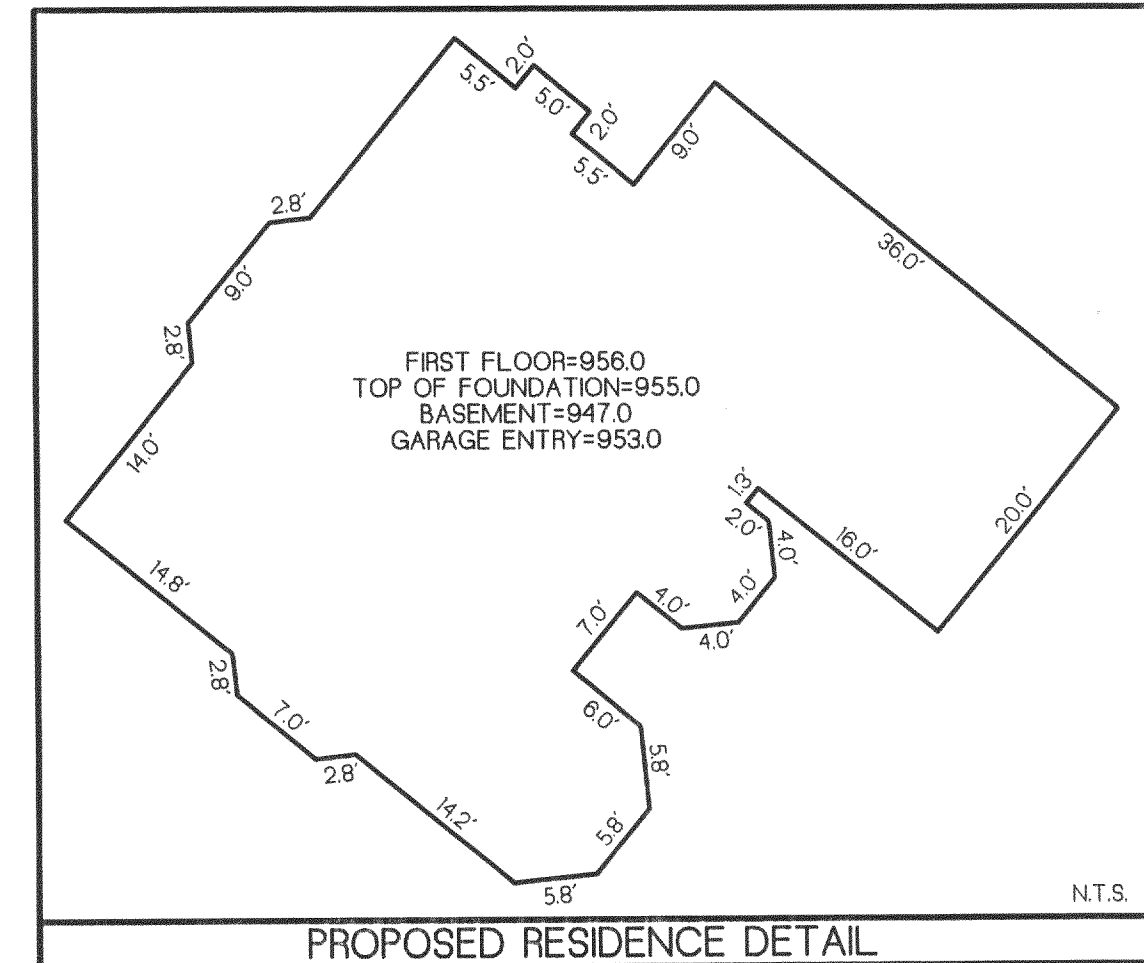
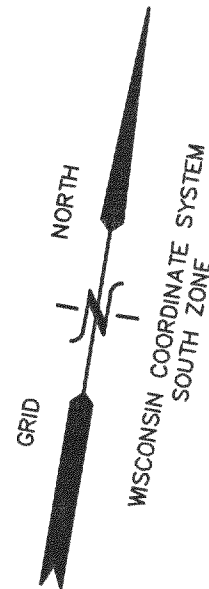

BENCHMARK  
N. RIM SANITARY  
MANHOLE  
ELEV. = 942.30'  
(IE = 932.44')

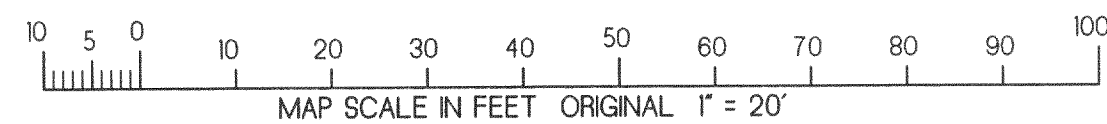

NOTE: COPIES OF THIS MAP TO WHICH THE FOLLOWING CERTIFICATE WILL APPLY SHOW THE SURVEYOR'S ORIGINAL SEAL AND SIGNATURE IN RED INK. COPIES BY ANY OTHER MEANS MAY HAVE ALTERATIONS WHICH DO NOT REPRESENT THE SURVEYOR'S WORK PRODUCT.

I HEREBY CERTIFY THAT THE ABOVE DESCRIBED PROPERTY HAS BEEN SURVEYED UNDER MY DIRECTION AND THAT THE ABOVE MAP IS A TRUE REPRESENTATION THEREOF AND SHOWS THE SIZE AND LOCATION OF THE PROPERTY AND ITS EXTERIOR BOUNDARIES. THIS SURVEY IS MADE FOR THE USE OF THE PRESENT OWNERS OF THE PROPERTY, AND ALSO THOSE WHO PURCHASE, MORTGAGE, OR GUARANTEE THE TITLE THERETO WITHIN ONE YEAR FROM THE DATE HEREOF.

DATED: 4/24/2000

PETER S. GORDON R.L.S. 2101

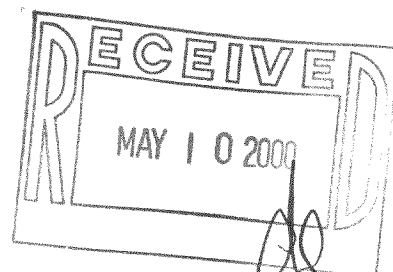
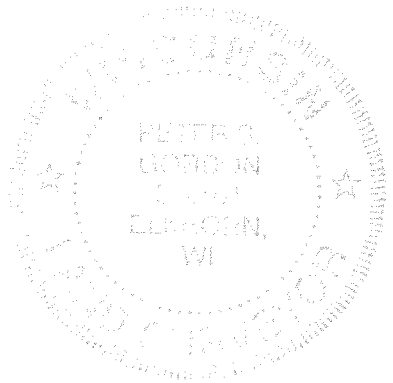

BENCHMARK  
N. RIM SANITARY  
MANHOLE  
ELEV. = 935.99'  
(IE = 925.13')

- LEGEND
- = FOUND IRON REBAR STAKE
  - (XXX) = RECORDED AS
  - XXX--- = EXISTING CONTOURS
  - XXX--- = PROPOSED CONTOURS
  - S--- = PROPOSED SILT FENCE
  - (XXX)--- = PROPOSED GRADE

JGN-18-1

217-1903